

Aerial Map

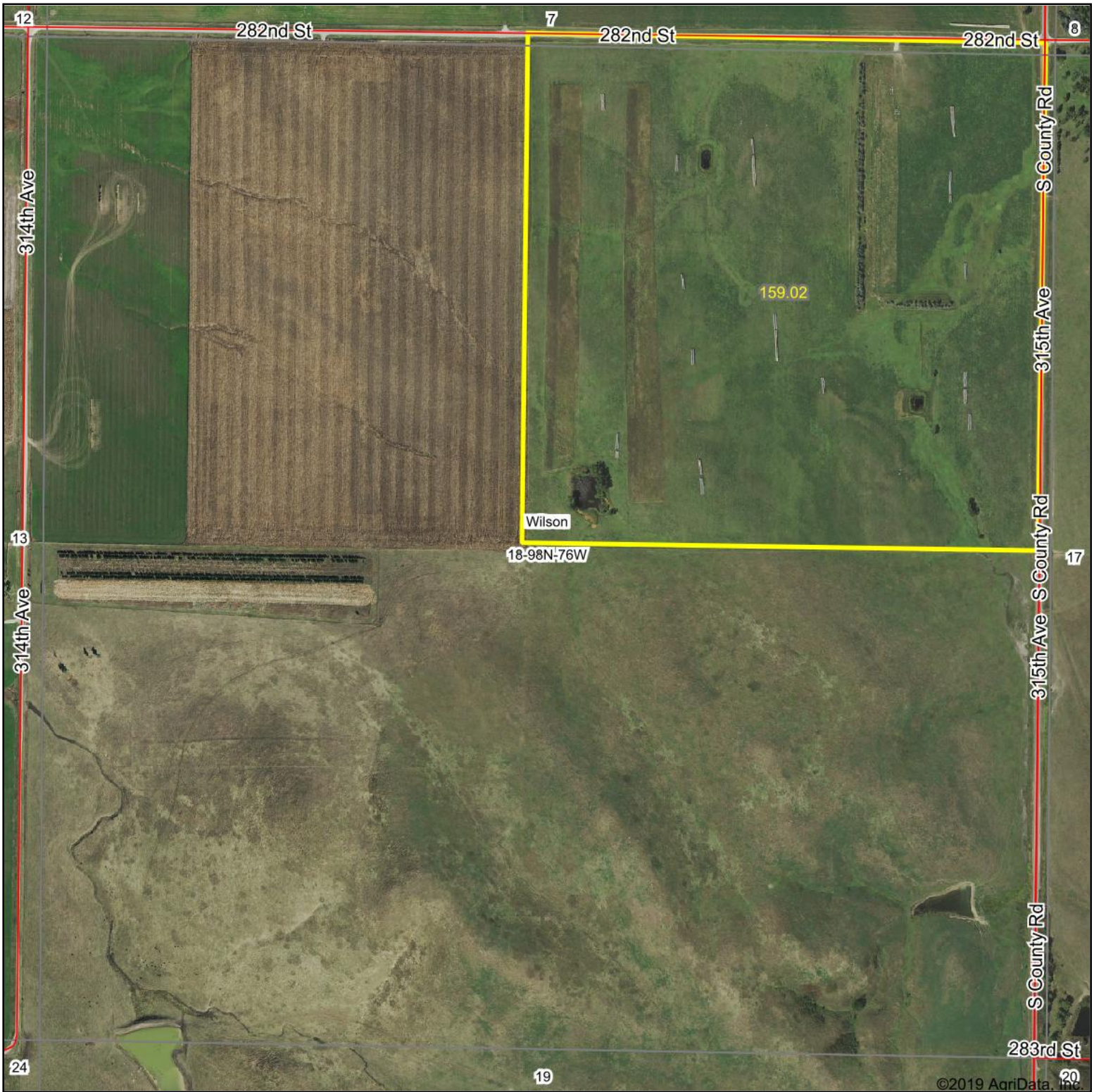

Map Center: 43° 18' 24.2, -99° 52' 46.9

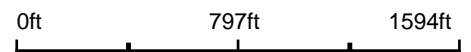

18-98N-76W
Tripp County
South Dakota



Maps Provided By:

CUSTOMIZED ONLINE MAPPING
© AgriData, Inc. 2019 www.AgriDataInc.com

8/27/2019

Soils Map

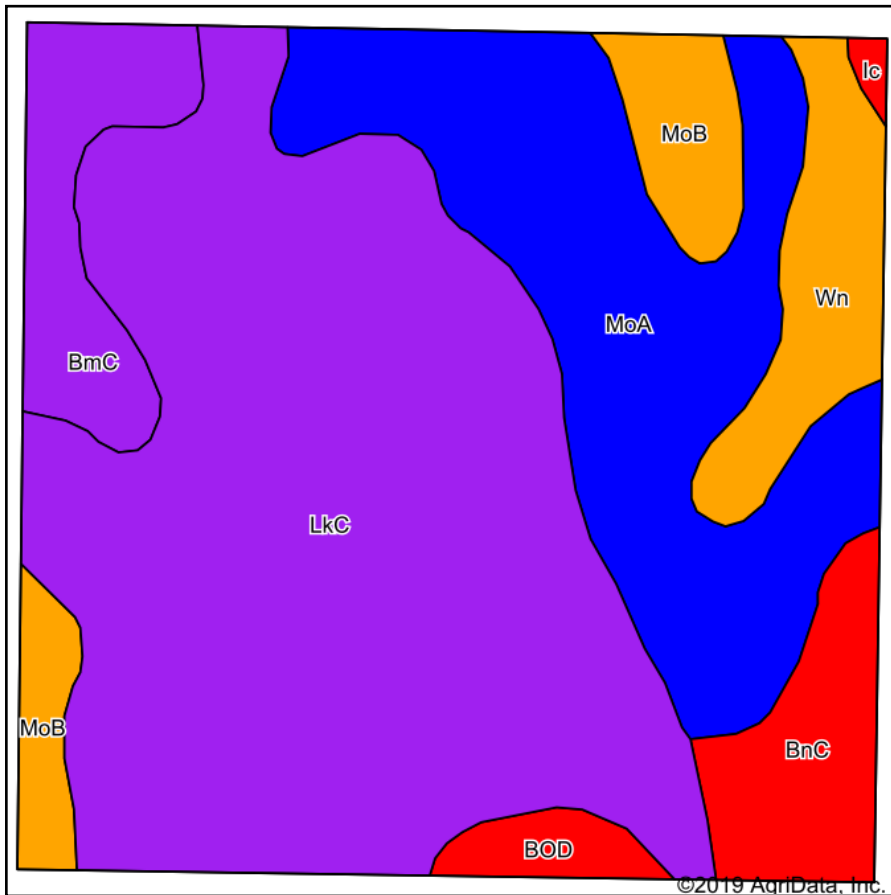

Soils data provided by USDA and NRCS.

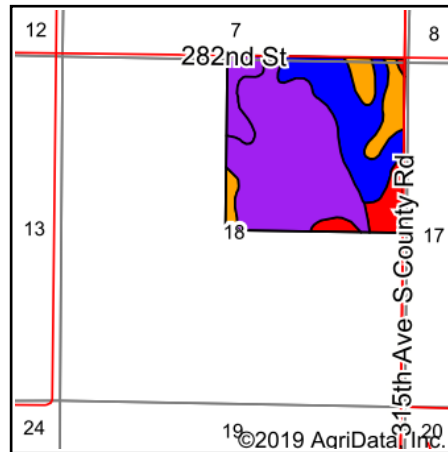

State: **South Dakota**
 County: **Tripp**
 Location: **18-98N-76W**
 Township: **Wilson**
 Acres: **159.02**
 Date: **8/27/2019**



Maps Provided By:

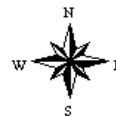

Area Symbol: SD123. Soil Area Version: 19									
Code	Soil Description	Acres	Percent of field	PI Legend	Non-Irr Class *c	Irr Class *c	Productivity Index	*n NCCPI Soybeans	
LkC	Lakoma-Millboro silty clays, 6 to 9 percent slopes	82.25	51.7%			IVe	IVe	59	25
MoA	Millboro silty clay, 0 to 3 percent slopes	37.86	23.8%			IIIs	IIIs	86	32
BmC	Boro-Millboro silty clays, 6 to 9 percent slopes	9.54	6.0%			IVe	IVe	56	31
Wn	Witten silty clay, 0 to 3 percent slopes	9.22	5.8%			IIIs	IIIs	79	33
BnC	Boyd clay, 5 to 9 percent slopes	8.73	5.5%			IVe		49	20
MoB	Millboro silty clay, 3 to 6 percent slopes	8.27	5.2%			IIIe	IIIe	79	28
BOD	Boyd-Okaton association, 9 to 25 percent slopes	2.66	1.7%			VIe		16	15
Ic	Inavale complex, channeled	0.49	0.3%			VIw		34	15
Weighted Average								66.1	*n 27.2

*n: The aggregation method is "Weighted Average using major components"

*c: Using Capabilities Class Dominant Condition Aggregation Method

Soils data provided by USDA and NRCS.

SOUTH DAKOTA
TRIPP

Form: FSA-156EZ

See Page 2 for non-discriminatory Statements.



United States Department of Agriculture
Farm Service Agency

Abbreviated 156 Farm Record

FARM : 244

Prepared : Aug 26, 2019

Crop Year : 2019

Operator Name : JACK BACHMANN
 Farms Associated with Operator : 46-123-244, 46-095-2495
 CRP Contract Number(s) : None
 Recon ID : None
 ARCPLC G//F Eligibility : Eligible

Farm Land Data

Farmland	Cropland	DCP Cropland	WBP	WRP	CRP	GRP	Sugarcane	Farm Status	Number Of Tracts
154.34	138.99	145.99	0.00	0.00	0.00	0.00	0.00	Active	1
State Conservation	Other Conservation	Effective DCP Cropland	Double Cropped		MPL	Acre Election	EWP	DCP Ag.Rel. Activity	Broken From Native Sod
0.00	0.00	145.99	0.00		0.00		0.00	7.00	0.00

Crop Election Choice

ARC Individual	ARC County	Price Loss Coverage
None	None	None

DCP Crop Data

Crop Name	Base Acres	CCC-505 CRP Reduction Acres	CTAP Yield	PLC Yield	HIP

NOTES

Tract Number : 408

Description : 326R NE18 98 76
 FSA Physical Location : SOUTH DAKOTA/TRIPP
 ANSI Physical Location : SOUTH DAKOTA/TRIPP
 BIA Unit Range Number :
 HEL Status : HEL field on tract.Conservation system being actively applied
 Wetland Status : Wetland determinations not complete
 WL Violations : None
 Owners : DANIEL L CHASE, MARY E BACHMANN, JACK BACHMANN
 Other Producers : None
 Recon ID : None

Tract Land Data

Farm Land	Cropland	DCP Cropland	WBP	WRP	CRP	GRP	Sugarcane
154.34	138.99	145.99	0.00	0.00	0.00	0.00	0.00
State Conservation	Other Conservation	Effective DCP Cropland	Double Cropped	MPL	EWP	DCP Ag. Rel. Activity	Broken From Native Sod
0.00	0.00	145.99	0.00	0.00	0.00	7.00	0.00

DCP Crop Data

Crop Name	Base Acres	CCC-505 CRP Reduction Acres	CTAP Yield	PLC Yield

NOTES

SOUTH DAKOTA

TRIPP

Form: FSA-156EZ



United States Department of Agriculture
Farm Service Agency

Abbreviated 156 Farm Record

FARM : 244

Prepared : Aug 26, 2019

Crop Year : 2019

In accordance with Federal civil rights law and U.S. Department of Agriculture (USDA) civil rights regulations and policies, the USDA, its Agencies, offices, and employees, and institutions participating in or administering USDA programs are prohibited from discriminating based on race, color, national origin, religion, sex, gender identity (including gender expression), sexual orientation, disability, age, marital status, family/parental status, income derived from a public assistance program, political beliefs, or reprisal or retaliation for prior civil rights activity, in any program or activity conducted or funded by USDA (not all bases apply to all programs). Remedies and complaint filing deadlines vary by program or incident.

Persons with disabilities who require alternative means of communication for program information (e.g., Braille, large print, audiotape, American Sign Language, etc.) should contact the responsible Agency or USDA's TARGET Center at (202) 720-2600 (voice and TTY) or contact USDA through the Federal Relay Service at (800) 877-8339. Additionally, program information may be made available in languages other than English.

To file a program discrimination complaint, complete the USDA Program Discrimination Complaint Form, AD-3027, found online at http://www.ascr.usda.gov/complaint_filing_cust.html and at any USDA office or write a letter addressed to USDA and provide in the letter all of the information requested in the form. To request a copy of the complaint form, call (866) 632-9992. Submit your completed form or letter to USDA by: (1) mail: U.S. Department of Agriculture Office of the Assistant Secretary for Civil Rights 1400 Independence Avenue, SW Washington, D.C. 20250-9410; (2) fax: (202) 690-7442; or (3) e-mail: program.intake@usda.gov. USDA is an equal opportunity provider, employer, and lender.



United States
Department of
Agriculture

Tripp County, South Dakota



Common Land Unit Tract Boundary
 Non-Cropland PLSS
 Cropland

Wetland Determination Identifiers

- Restricted Use
- Limited Restrictions
- Exempt from Conservation Compliance Provisions

2019 Program Year

Map Created June 14, 2019

Farm 244

18 -98N -76W

United States Department of Agriculture (USDA) Farm Service Agency (FSA) maps are for FSA Program administration only. This map does not represent a legal survey or reflect actual ownership; rather it depicts the information provided directly from the producer and/or National Agricultural Imagery Program (NAIP) imagery. The producer accepts the data 'as is' and assumes all risks associated with its use. USDA-FSA assumes no responsibility for actual or consequential damage incurred as a result of any user's reliance on this data outside FSA Programs. Wetland identifiers do not represent the size, shape, or specific determination of the area. Refer to your original determination (CPA-026 and attached maps) for exact boundaries and determinations or contact USDA Natural Resources Conservation Service (NRCS).